

STIPULATION FOR REUSE:
 THIS DRAWING WAS PREPARED FOR USE ON A SPECIFIC SITE AT DULUTH, GA CONTEMPORANEOUSLY WITH ITS ISSUE DATE AS NOTED BELOW, AND IT IS NOT SUITABLE FOR USE ON A DIFFERENT PROJECT SITE OR AT A LATER TIME. USE OF THIS DRAWING FOR REFERENCE OR EXAMPLE ON ANOTHER PROJECT REQUIRES THE SERVICES OF PROPERLY LICENSED ARCHITECTS AND ENGINEERS. REPRODUCTION OF THIS DRAWING FOR REUSE ON ANOTHER PROJECT IS NOT AUTHORIZED AND MAY BE CONTRARY TO THE LAW.



CONSULTANTS:
Beach Engineering Solutions Team
 Mechanical, Electrical & Plumbing Engineering
 (678) 665-3280
 Project Number: 23-547

THE STRICKLANDER
MARRIOTT AUTOGRAPH
PUBLIC SPACE
 6405 SUGARLOAF PARKWAY
 DULUTH, GEORGIA 30097

INTERIM REVIEW
NOT FOR
REGULATORY
APPROVAL,
PERMITTING OR
CONSTRUCTION

ISSUE BLOCK:

DOCUMENT DATE: 04/02/2026
 DRAWN BY: CLYC
 CHECKED BY: BGB
 PROJECT NO.: JHD-024-NA-100002
 SHEET TITLE:

HVAC FLOOR PLAN - BASEMENT

SHEET NUMBER:
M-201

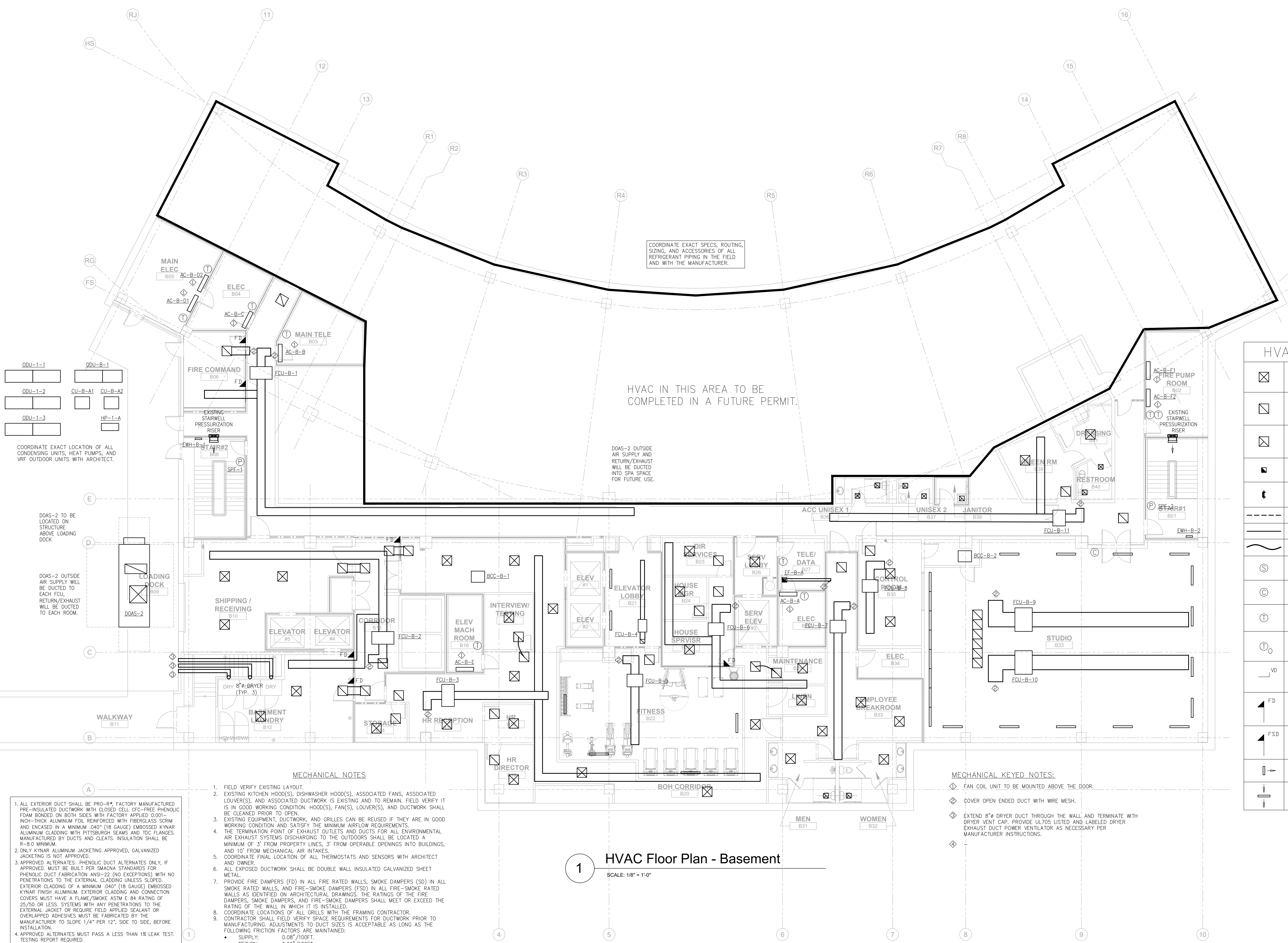

COORDINATE EXACT SPECS, ROUTING, SIZING, AND ACCESSORIES OF ALL REFRIGERANT PIPING IN THE FIELD AND WITH THE MANUFACTURER.

HVAC IN THIS AREA TO BE COMPLETED IN A FUTURE PERMIT.

DOAS-2 OUTSIDE AIR SUPPLY AND RETURN/EXHAUST WILL BE DUCTED INTO SPA SPACE FOR FUTURE USE.

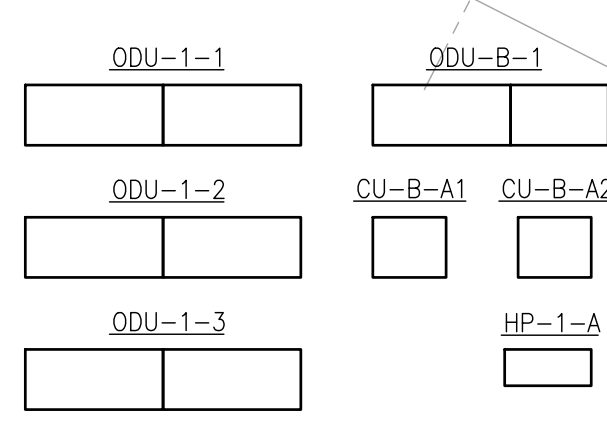

DOAS-2 TO BE LOCATED ON STRUCTURE ABOVE LOADING DOCK

DOAS-2 OUTSIDE AIR SUPPLY WILL BE DUCTED TO EACH FCU. RETURN/EXHAUST WILL BE DUCTED TO EACH ROOM.

HVAC SYMBOLS

☒	SUPPLY GRILL
☐	RETURN GRILL
☒	EXHAUST GRILL
☐	EXHAUST FAN
⊕	SPIN-IN
---	EXISTING DUCTWORK
---	NEW DUCTWORK
---	FLEX DUCTWORK
⊙	TEMPERATURE SENSOR
⊙	CO2 SENSOR
⊕	PROGRAMMABLE THERMOSTAT
⊕	PROGRAMMABLE THERMOSTAT W/ OCCUPANCY SENSOR
⊕	VOLUME DAMPER
⊕	FIRE DAMPER
⊕	FIRE-SMOKE DAMPER
⊕	SIDEWALL AIR SUPPLY GRILLS
⊕	SIDEWALL AIR TRANSFER GRILLS

MECHANICAL NOTES

- FIELD VERIFY EXISTING LAYOUT.
- EXISTING KITCHEN HOOD(S), DISHWASHER HOOD(S), ASSOCIATED FANS, ASSOCIATED DUCTWORK IS EXISTING AND TO REMAIN. FIELD VERIFY IT IS IN GOOD WORKING CONDITION. HOOD(S), FAN(S), LOUVER(S), AND DUCTWORK SHALL BE CLEANED PRIOR TO OPEN.
- EXISTING EQUIPMENT, DUCTWORK, AND GRILLES CAN BE REUSED IF THEY ARE IN GOOD WORKING CONDITION AND SATISFY THE MINIMUM AIRFLOW REQUIREMENTS.
- THE TERMINATION POINT OF EXHAUST OUTLETS AND DUCTS FOR ALL ENVIRONMENTAL AIR EXHAUST SYSTEMS DISCHARGING TO THE OUTDOORS SHALL BE LOCATED A MINIMUM OF 3' FROM PROPERTY LINES, 2' FROM OPERABLE OPENINGS INTO BUILDINGS, AND 10' FROM MECHANICAL AIR INTAKES.
- COORDINATE FINAL LOCATION OF ALL THERMOSTATS AND SENSORS WITH ARCHITECT AND OWNER.
- ALL EXPOSED DUCTWORK SHALL BE DOUBLE WALL INSULATED GALVANIZED SHEET METAL.
- PROVIDE FIRE DAMPERS (FD) IN ALL FIRE RATED WALLS, SMOKE DAMPERS (SD) IN ALL SMOKE RATED WALLS, AND FIRE-SMOKE DAMPERS (FSD) IN ALL FIRE-SMOKE RATED WALLS AS IDENTIFIED ON ARCHITECTURAL DRAWINGS. THE RATINGS OF THE FIRE DAMPERS, SMOKE DAMPERS, AND FIRE-SMOKE DAMPERS SHALL MEET OR EXCEED THE RATING OF THE WALL IN WHICH IT IS INSTALLED.
- COORDINATE LOCATIONS OF ALL GRILLES WITH THE FRAMING CONTRACTOR.
- CONTRACTOR SHALL FIELD VERIFY SPACE REQUIREMENTS FOR DUCTWORK PRIOR TO MANUFACTURING. ADJUSTMENTS TO DUCT SIZES IS ACCEPTABLE AS LONG AS THE FOLLOWING FRICTION FACTORS ARE MAINTAINED:
 - SUPPLY: 0.06"/100FT.
 - RETURN: 0.06"/100FT.
 - ASPECT RATIO: LESS THAN 3 TO 1 WITHOUT CONCURRENCE WITH THE ENGINEER.

MECHANICAL KEYED NOTES:

- FAN COIL UNIT TO BE MOUNTED ABOVE THE DOOR.
- COVER OPEN ENDED DUCT WITH WIRE MESH.
- EXTEND 8" Ø DRYER DUCT THROUGH THE WALL AND TERMINATE WITH DRYER VENT CAP. PROVIDE UL705 LISTED AND LABELED DRYER EXHAUST DUCT POWER VENTILATOR AS NECESSARY PER MANUFACTURER INSTRUCTIONS.

FIELD VERIFY ALL UNITS HAVE AN OPEN PATHWAY FOR AIR TO FLOW TO THE RETURN. WALLS THAT GO TO STRUCTURE SHALL BE PROVIDED WITH A TRANSFER OPENING. IF THE WALL IS RATED, THEN THE OPENING SHALL BE PROVIDED WITH A DAMPER THAT MEETS OR EXCEEDS THE RATING OF THE WALL.

NOTE: ALL AREA ABOVE CEILING ARE RETURN PLENUMS. ALL EQUIPMENT, PIPING, DUCTWORK, AND WIRING SHALL MEET REQUIREMENTS FOR INSTALLATION IN A RETURN AIR PLENUM.

1 HVAC Floor Plan - Basement
 SCALE: 1/8" = 1'-0"